

ANNEX B: The Photographs & location OS plan – Land NE of Chesham at Lye Green – Application for listing land as Asset of Community Value.

Google Earth Aerial Picture showing the areas (labelled A to I) where a further zoomed in or enhanced view is later shown



ANNEX B: The Photographs & location OS plan – Land NE of Chesham at Lye Green – Application for listing land as Asset of Community Value.

OS Plan with boundary & path reference numbers shown (labelled 1 to 38) to aid reference within accompanying text

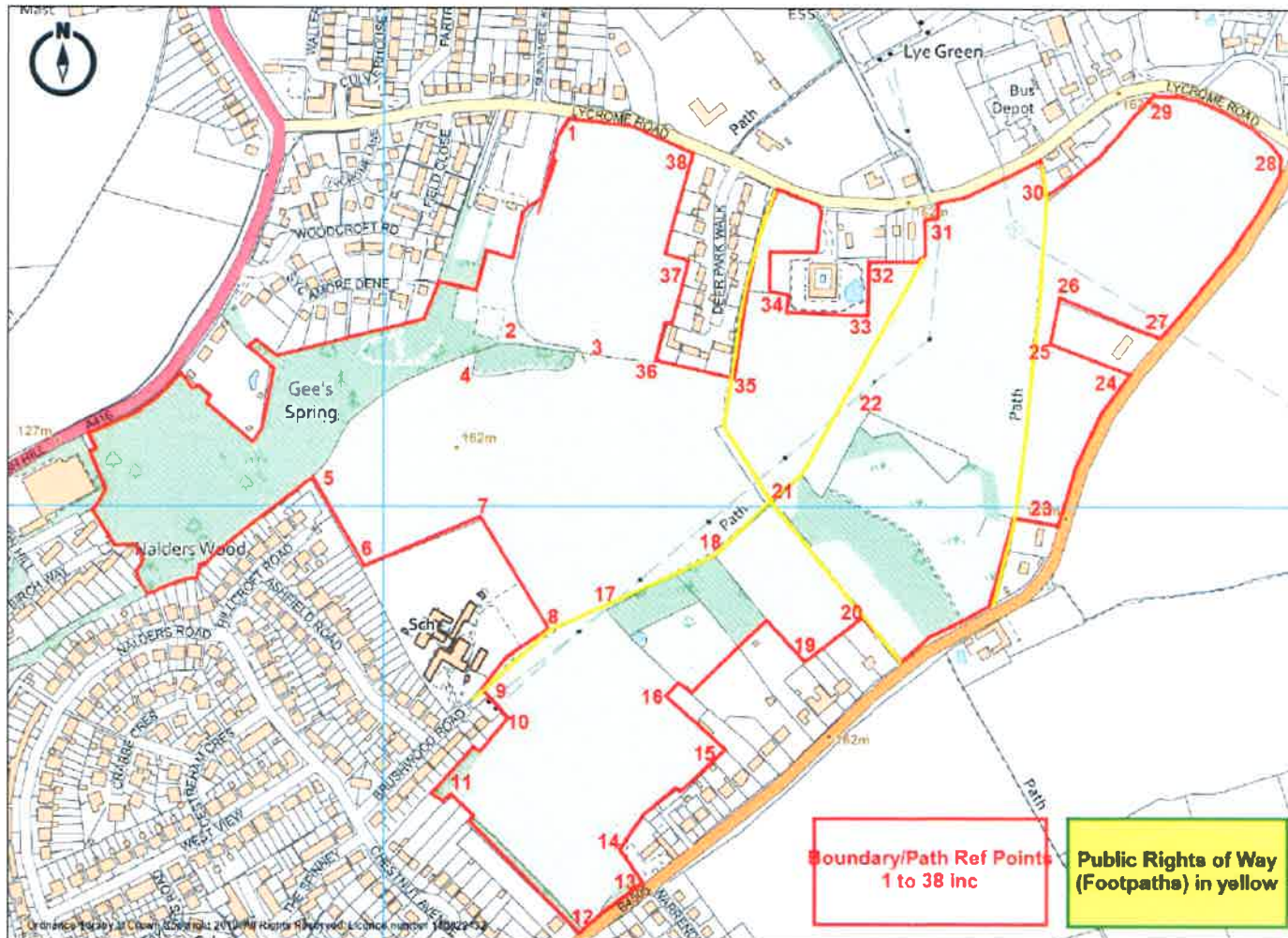

NOTE: This OS Map is for illustrative purposes and has been marked with **point numbers 1 to 38 inclusive**.

These numbers are to assist the reader of the Statutory Declaration by Phillip Plato MRICS.

Any **photograph** included herein will be **numbered P1 to P63** and labelled with reference to the OS PLAN numbers to assist the reader in identifying where any picture was taken. The number may be quoted with additional information such as *“Taken near point # xx looking west”*

The numbers are also used in the narrative of the Statutory Declaration made by Phillip Plato MRICS.

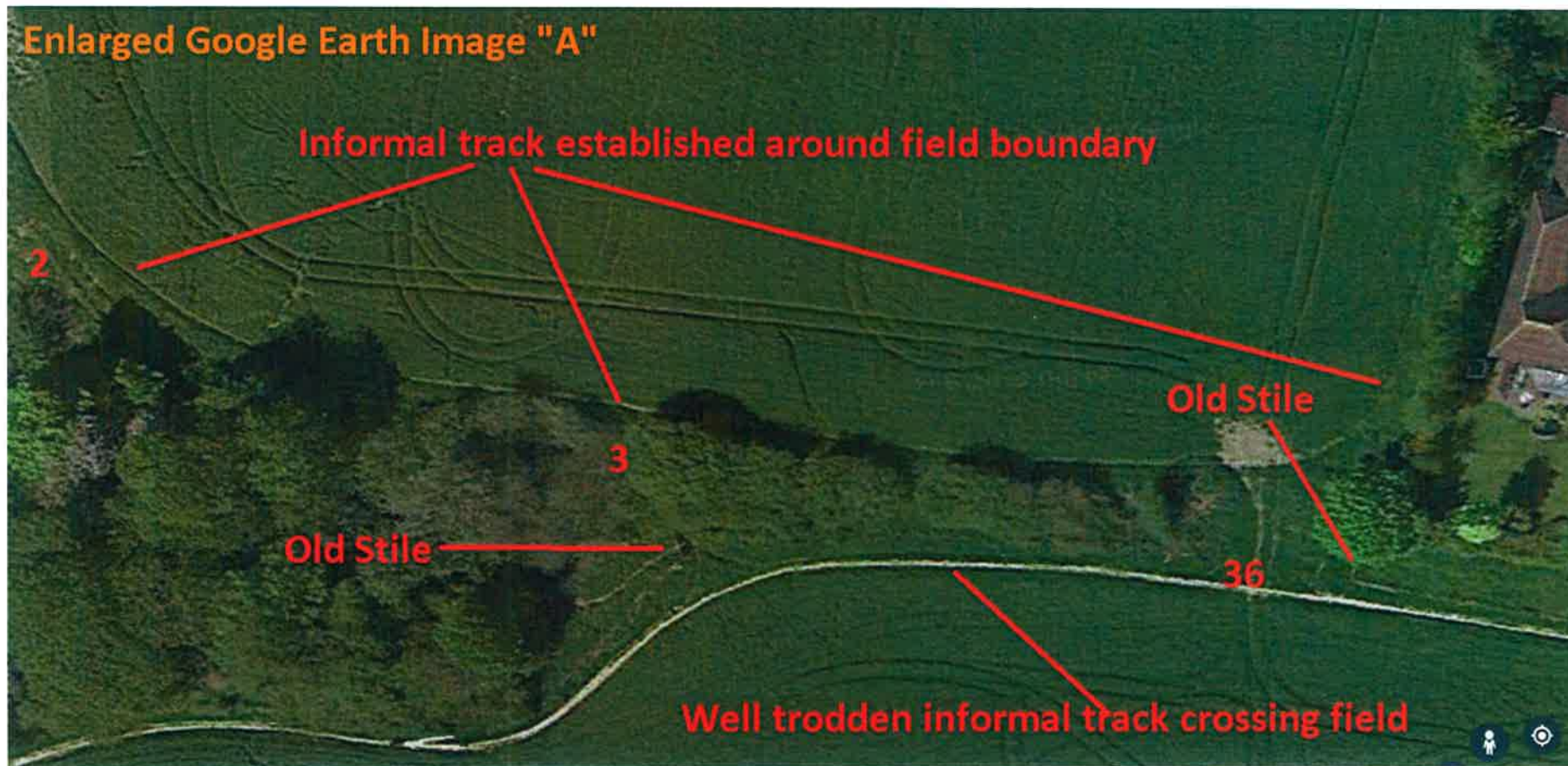

ANNEX B: The Photographs & location OS plan – Land NE of Chesham at Lye Green – Application for listing land as Asset of Community Value.

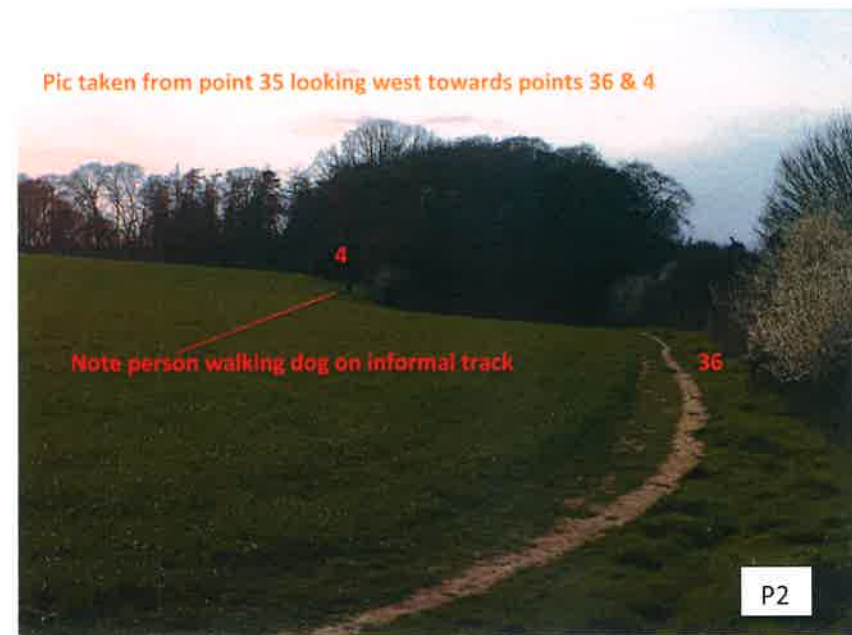
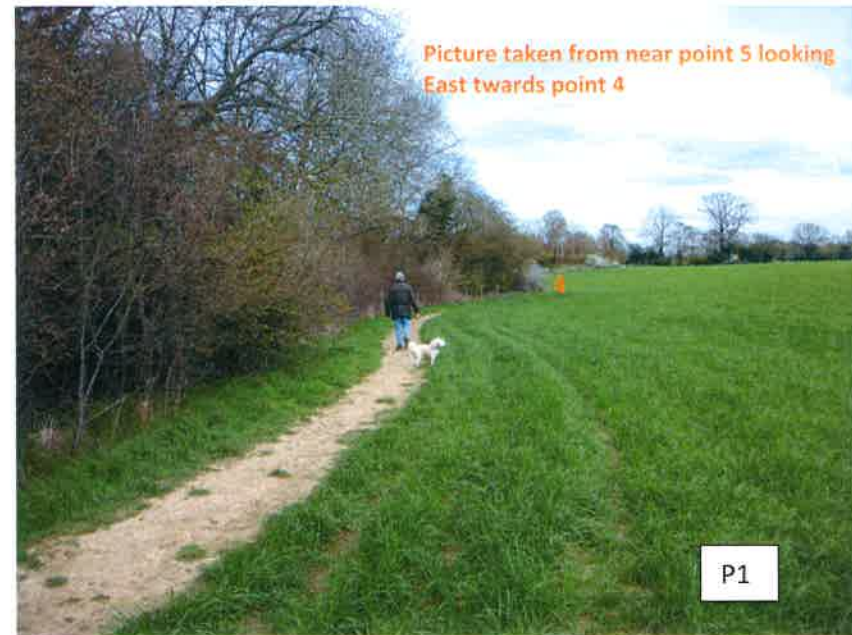

ANNEX B: The Photographs & location OS plan – Land NE of Chesham at Lye Green – Application for listing land as Asset of Community Value.



Pic taken near point 5
looking south to
point 6



Informal path / track
with well established opening leading into Hillcroft Road

P7





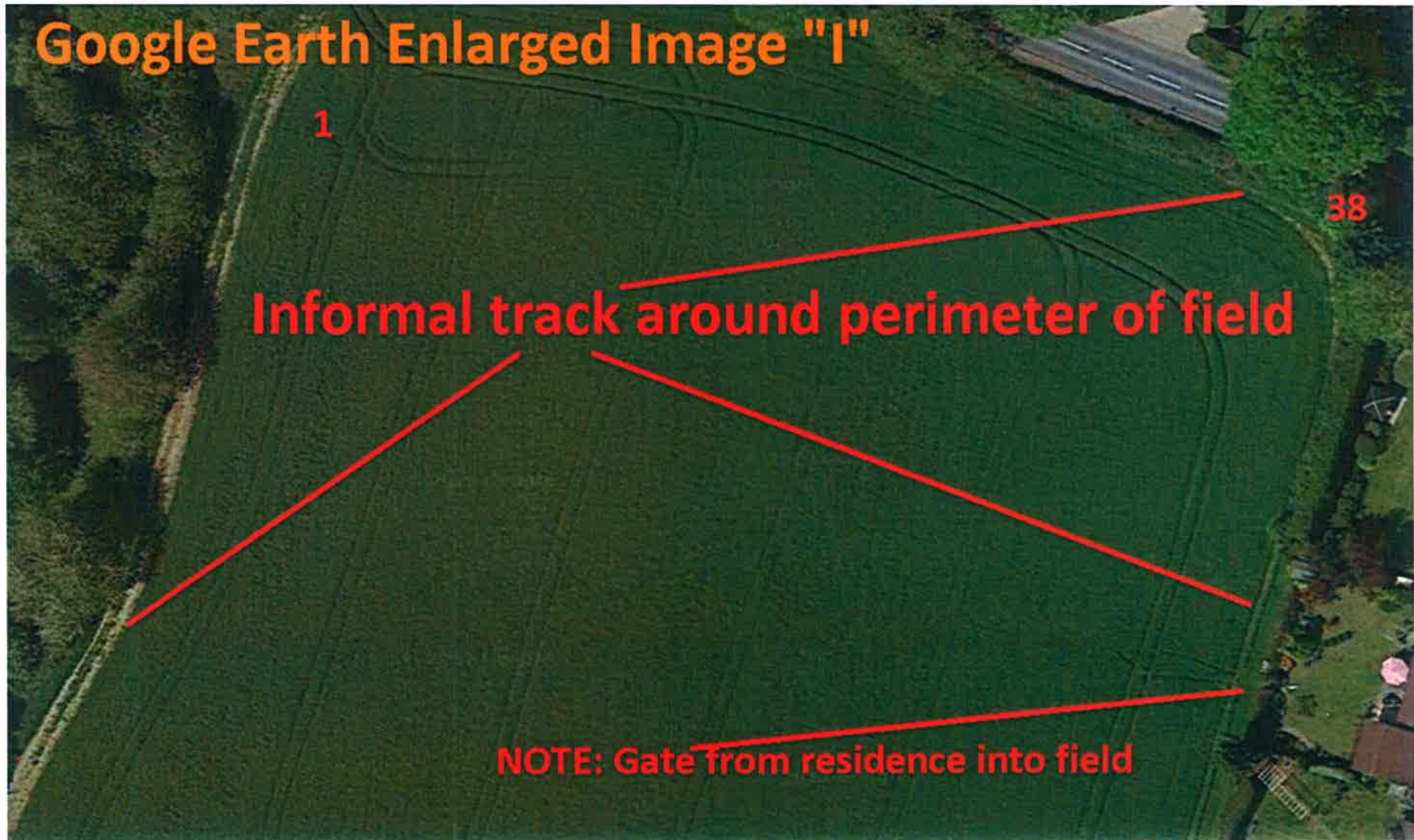

ANNEX B: The Photographs & location OS plan – Land NE of Chesham at Lye Green – Application for listing land as Asset of Community Value.

Pic taken from point 38 looking west to point 1.



ANNEX B: The Photographs & location OS plan – Land NE of Chesham at Lye Green – Application for listing land as Asset of Community Value.

Pic taken at point # 1 looking South towards 2

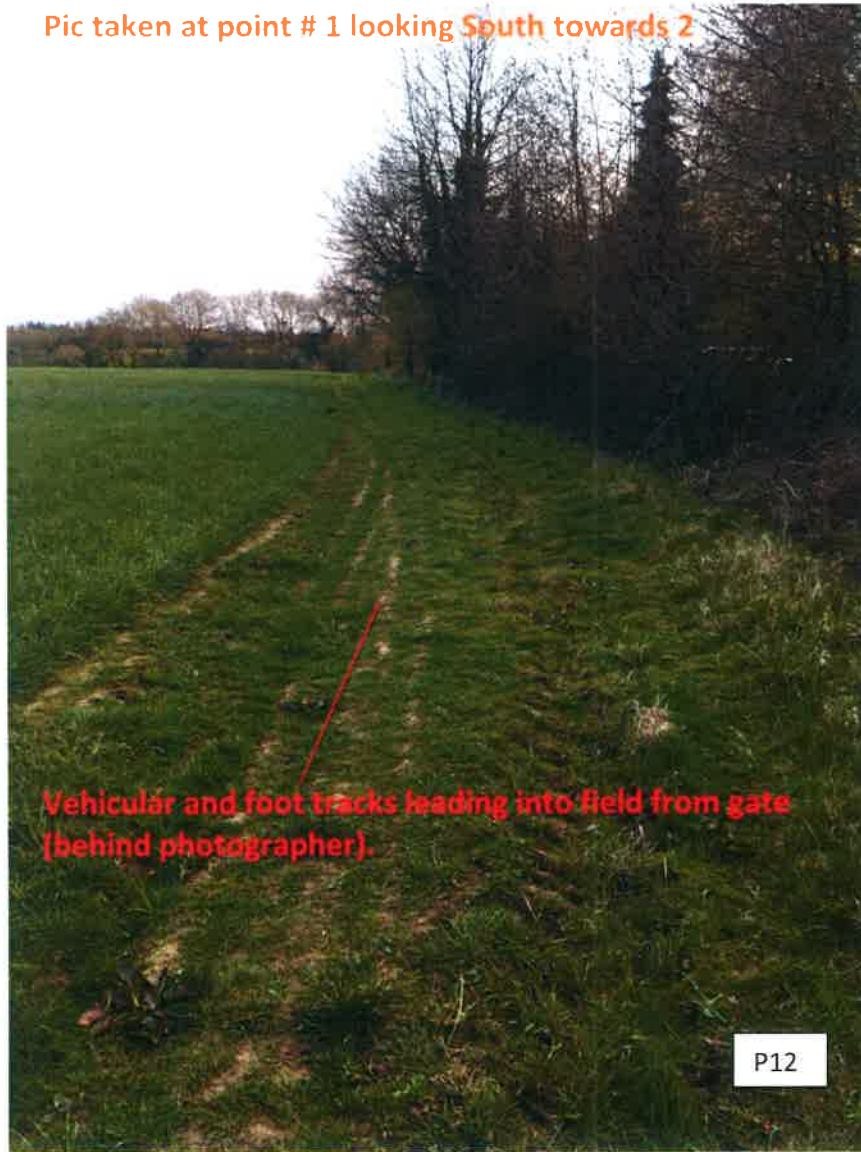

ANNEX B: The Photographs & location OS plan – Land NE of Chesham at Lye Green – Application for listing land as Asset of Community Value.

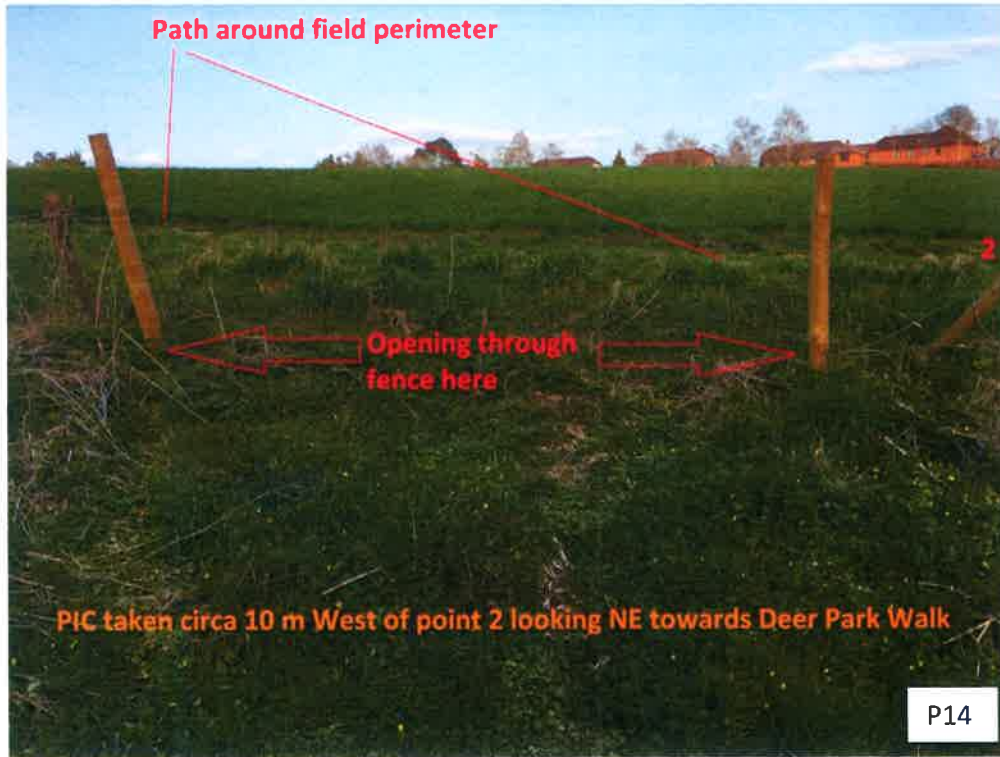

ANNEX B: The Photographs & location OS plan – Land NE of Chesham at Lye Green – Application for listing land as Asset of Community Value.

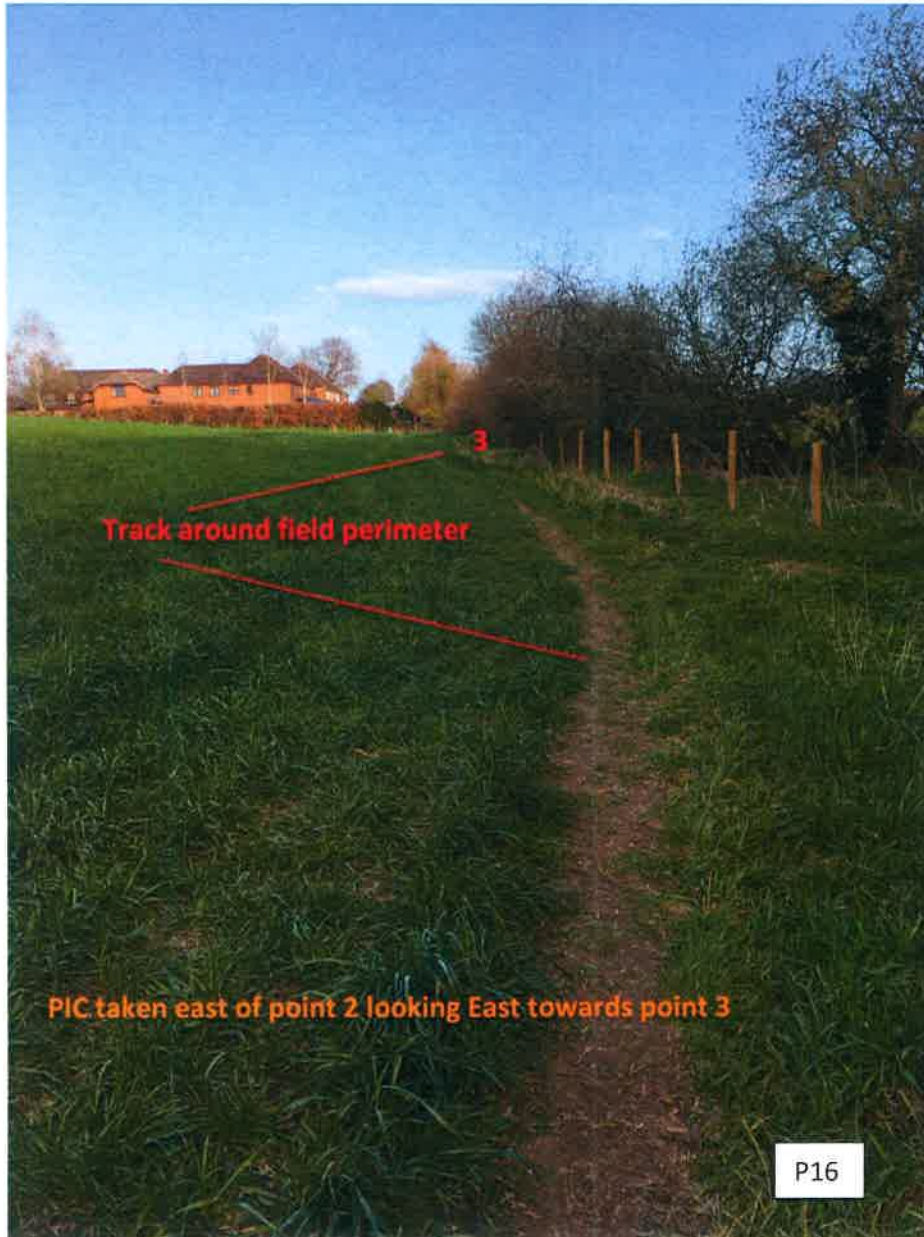

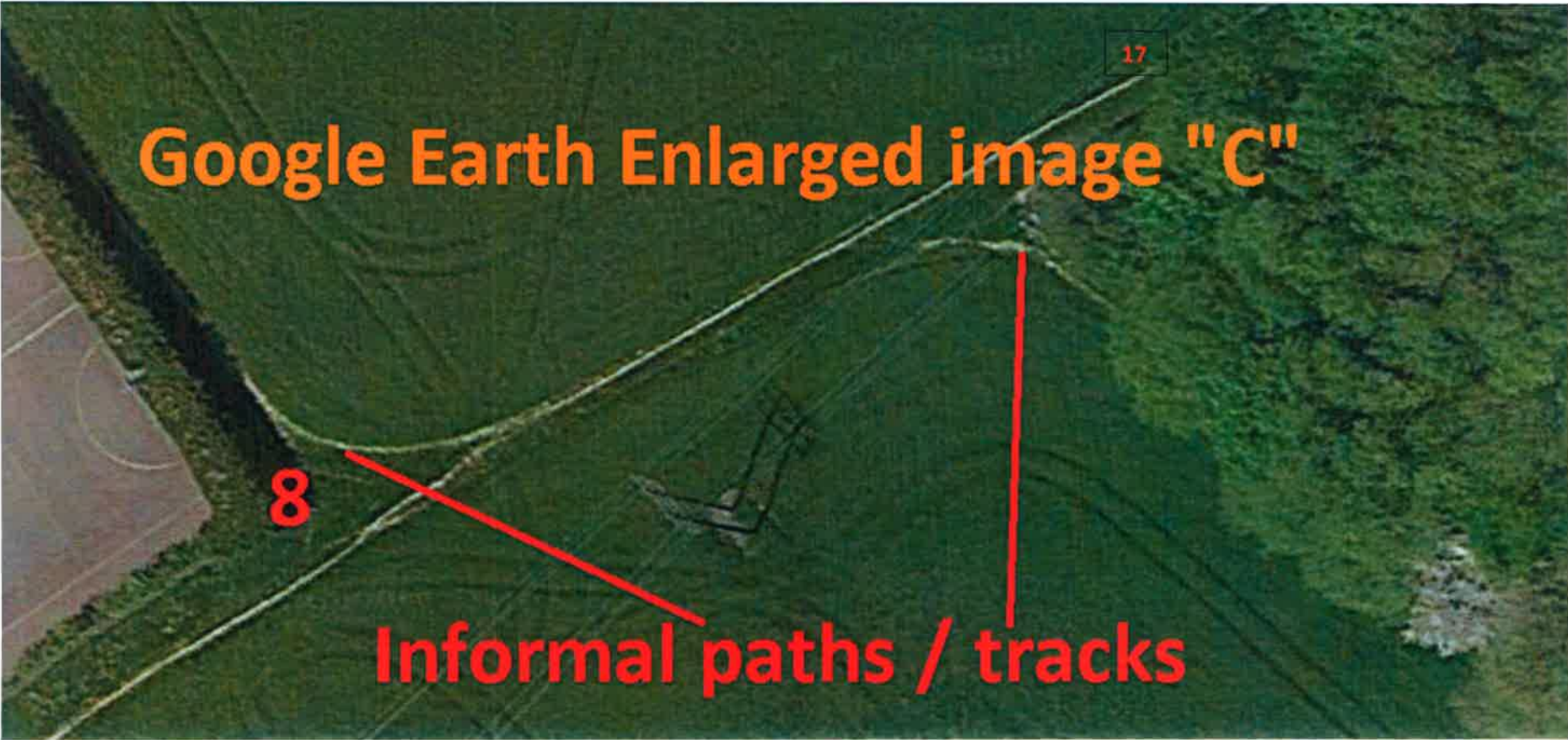

ANNEX B: The Photographs & location OS plan – Land NE of Chesham at Lye Green – Application for listing land as Asset of Community Value.



ANNEX B: The Photographs & location OS plan – Land NE of Chesham at Lye Green – Application for listing land as Asset of Community Value.



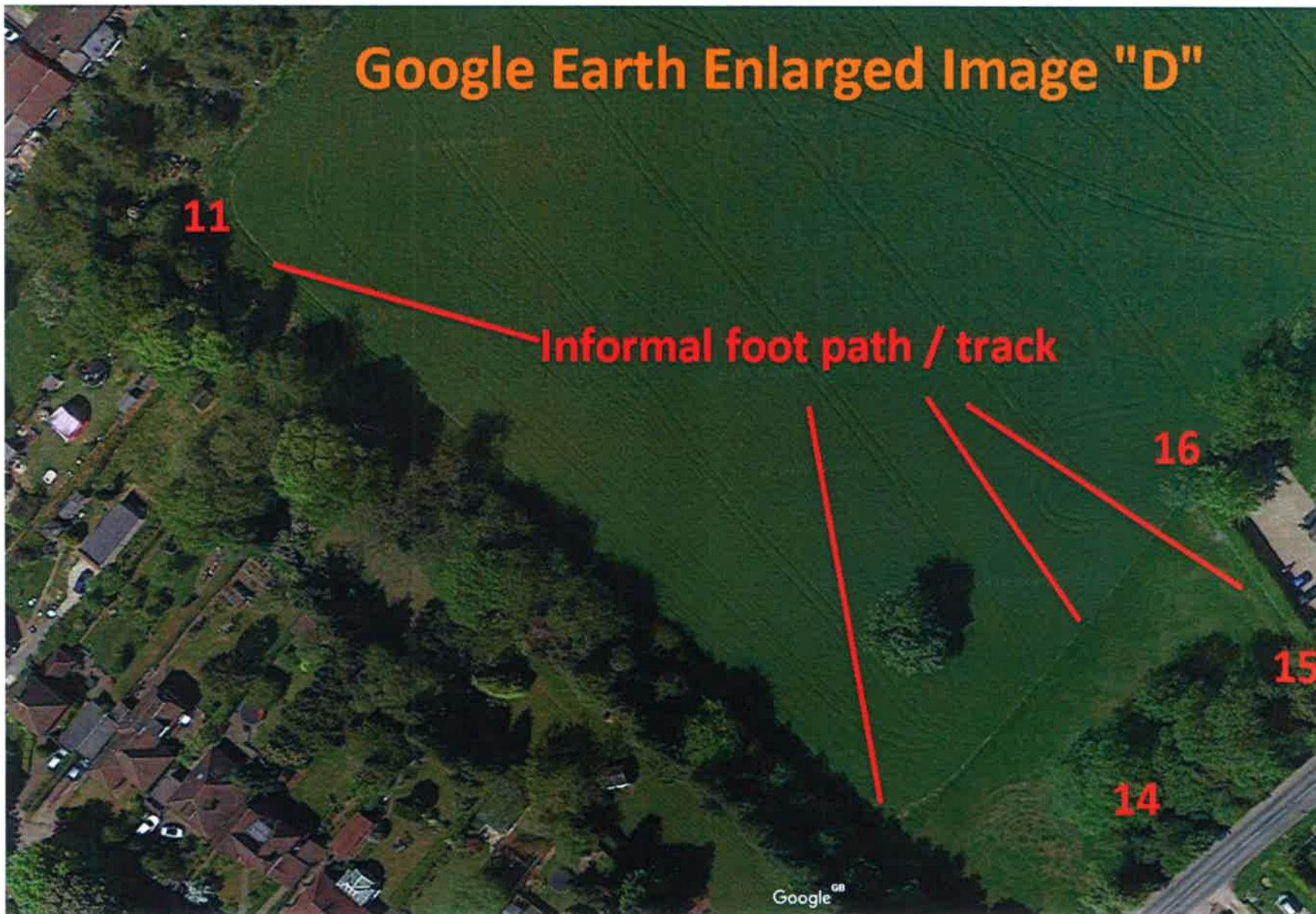



**Pic taken near point 11
showing gates from private residence
into field beside informal path / track.**

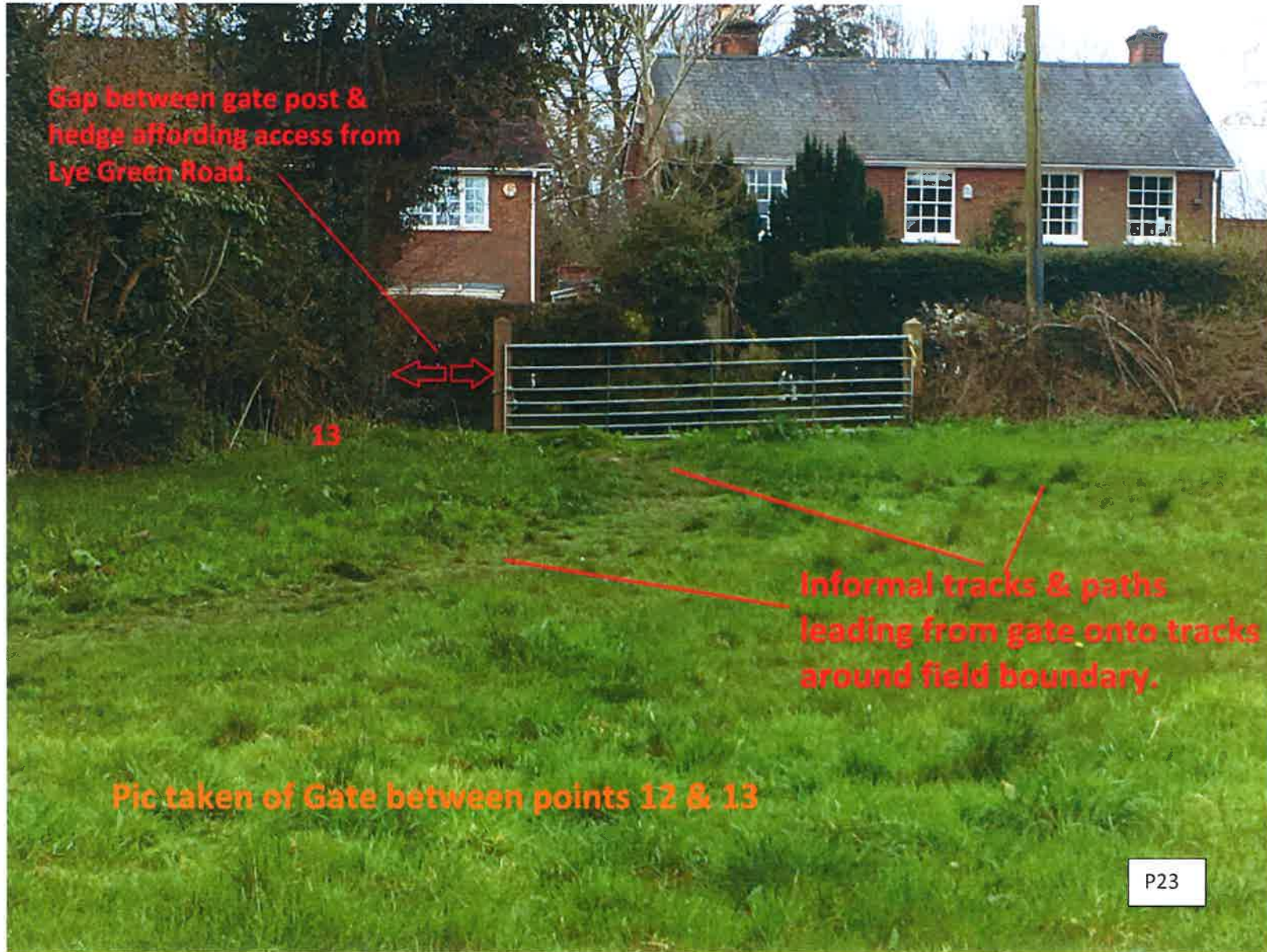

ANNEX B: The Photographs & location OS plan – Land NE of Chesham at Lye Green – Application for listing land as Asset of Community Value.

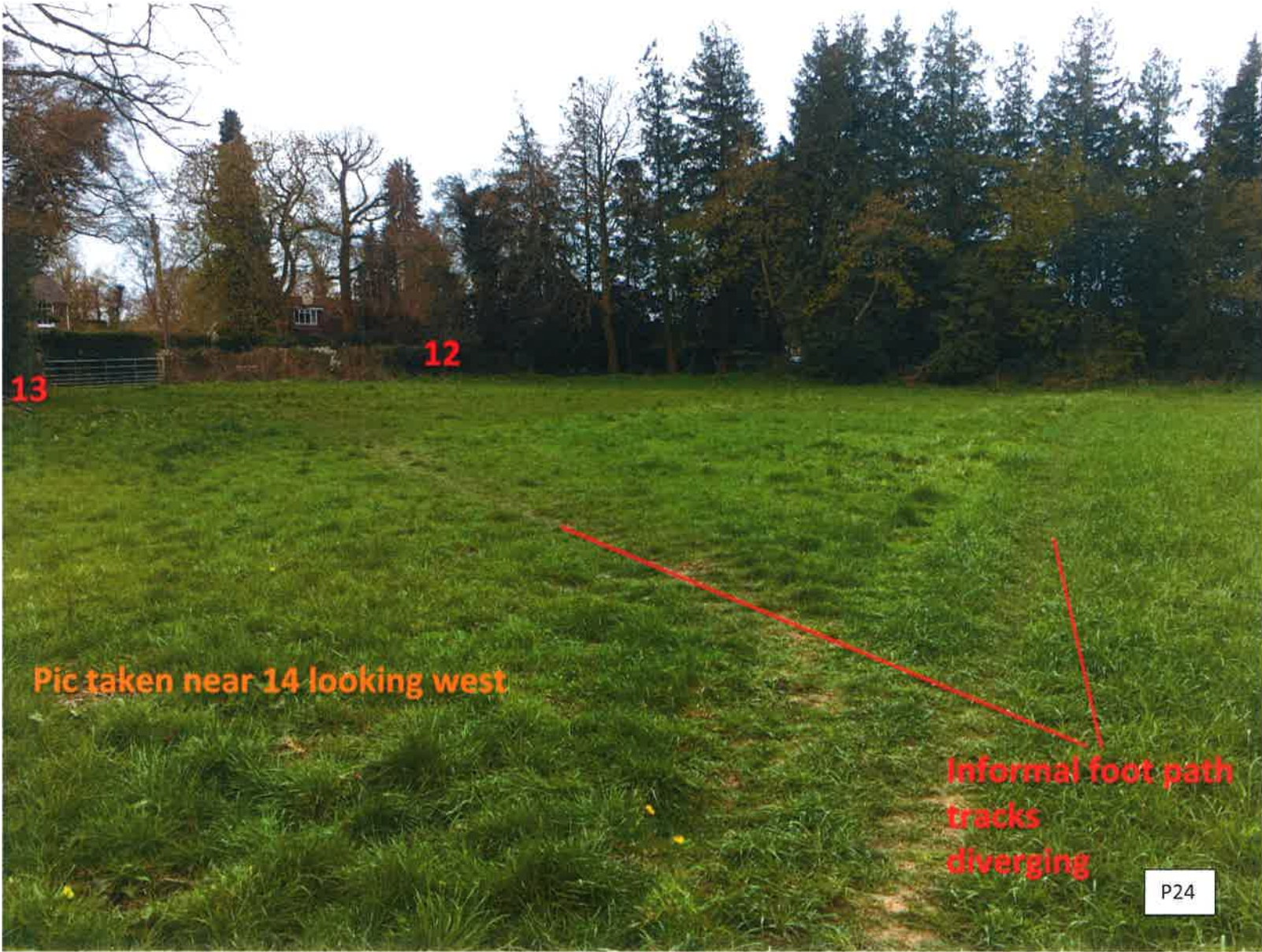

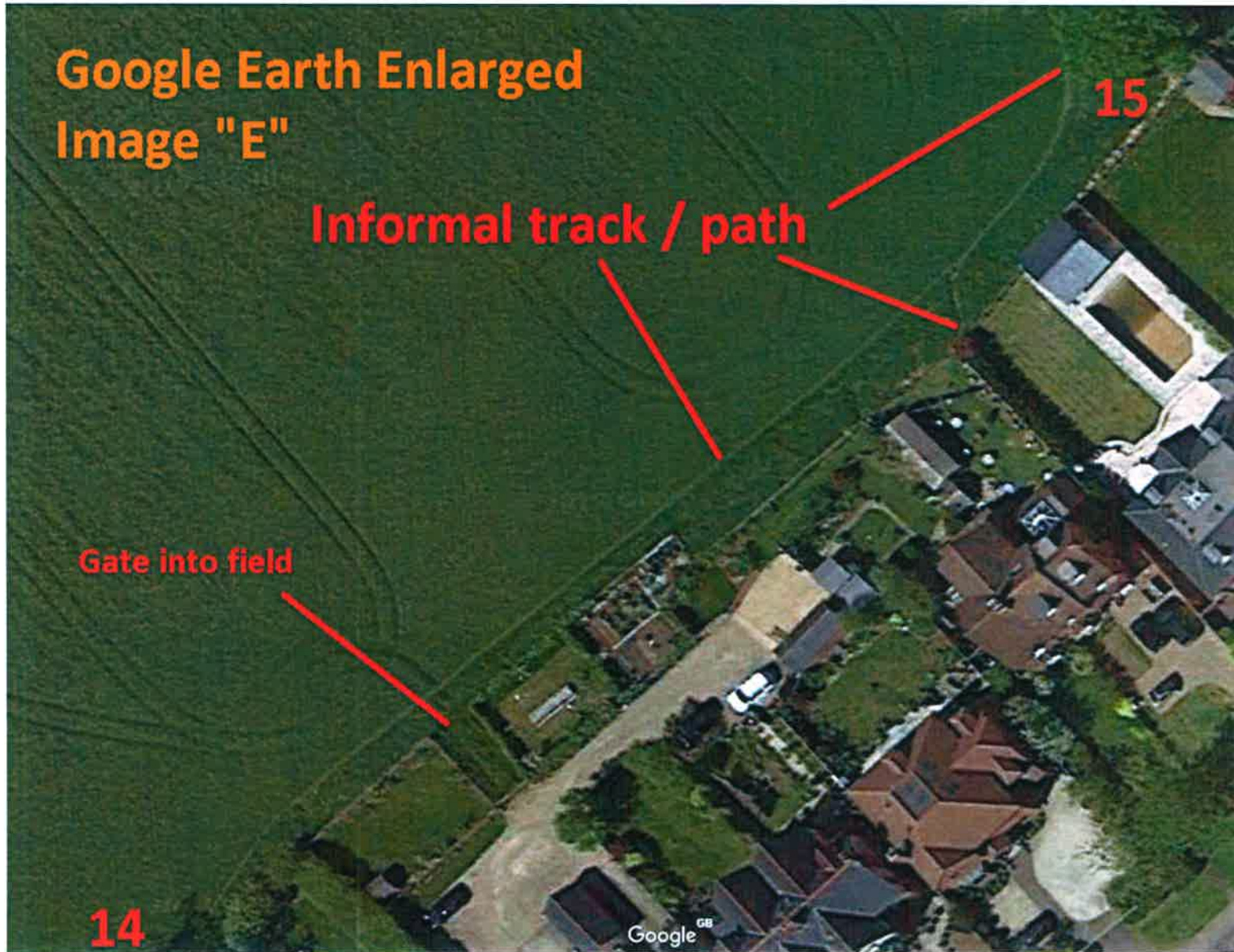

ANNEX B: The Photographs & location OS plan – Land NE of Chesham at Lye Green – Application for listing land as Asset of Community Value.



ANNEX B: The Photographs & location OS plan – Land NE of Chesham at Lye Green – Application for listing land as Asset of Community Value.

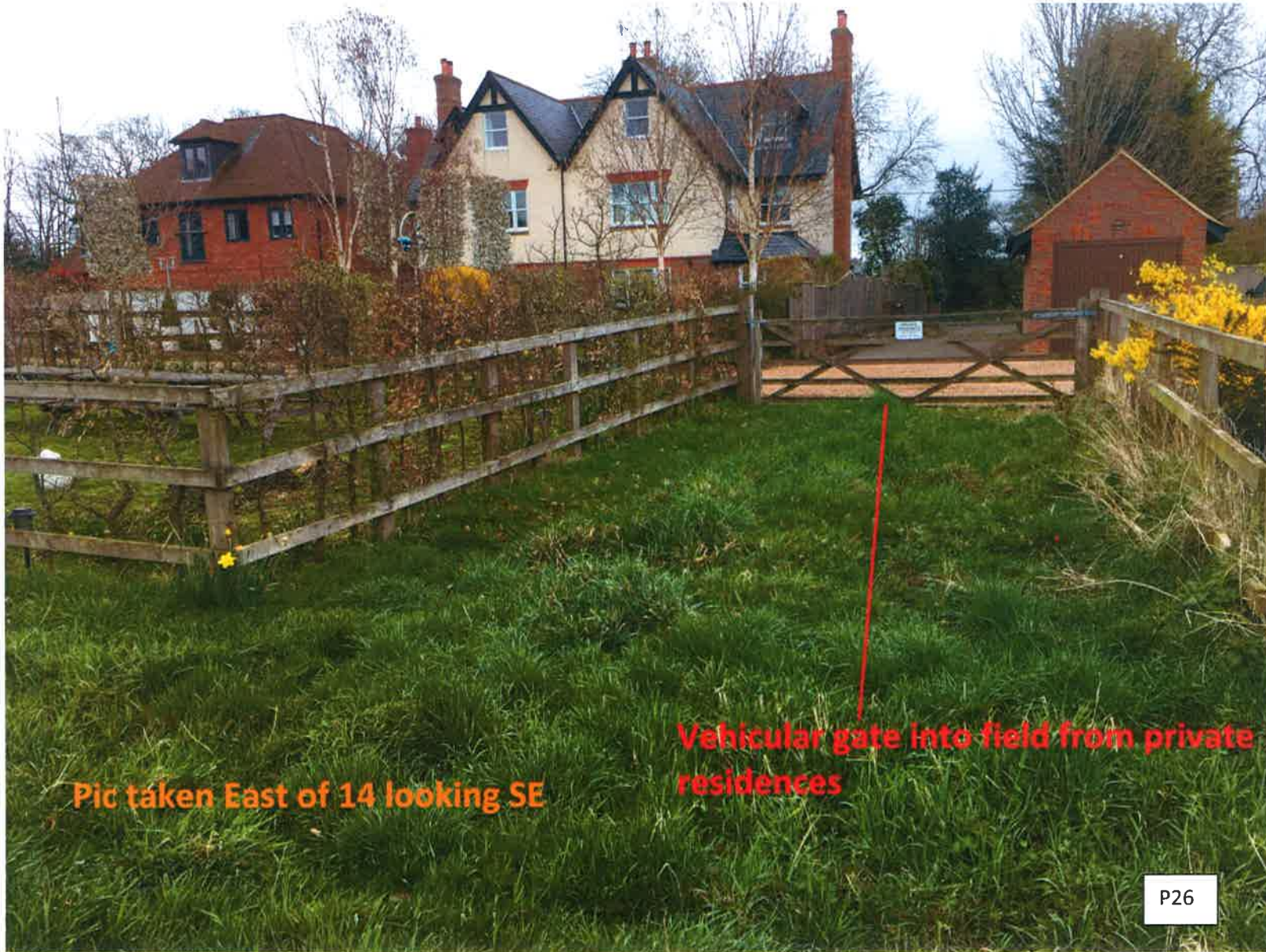

Pic taken East of 14 looking SE

Vehicular gate into field from private residences

P26



ANNEX B: The Photographs & location OS plan – Land NE of Chesham at Lye Green – Application for listing land as Asset of Community Value.





ANNEX B: The Photographs & location OS plan – Land NE of Chesham at Lye Green – Application for listing land as Asset of Community Value.

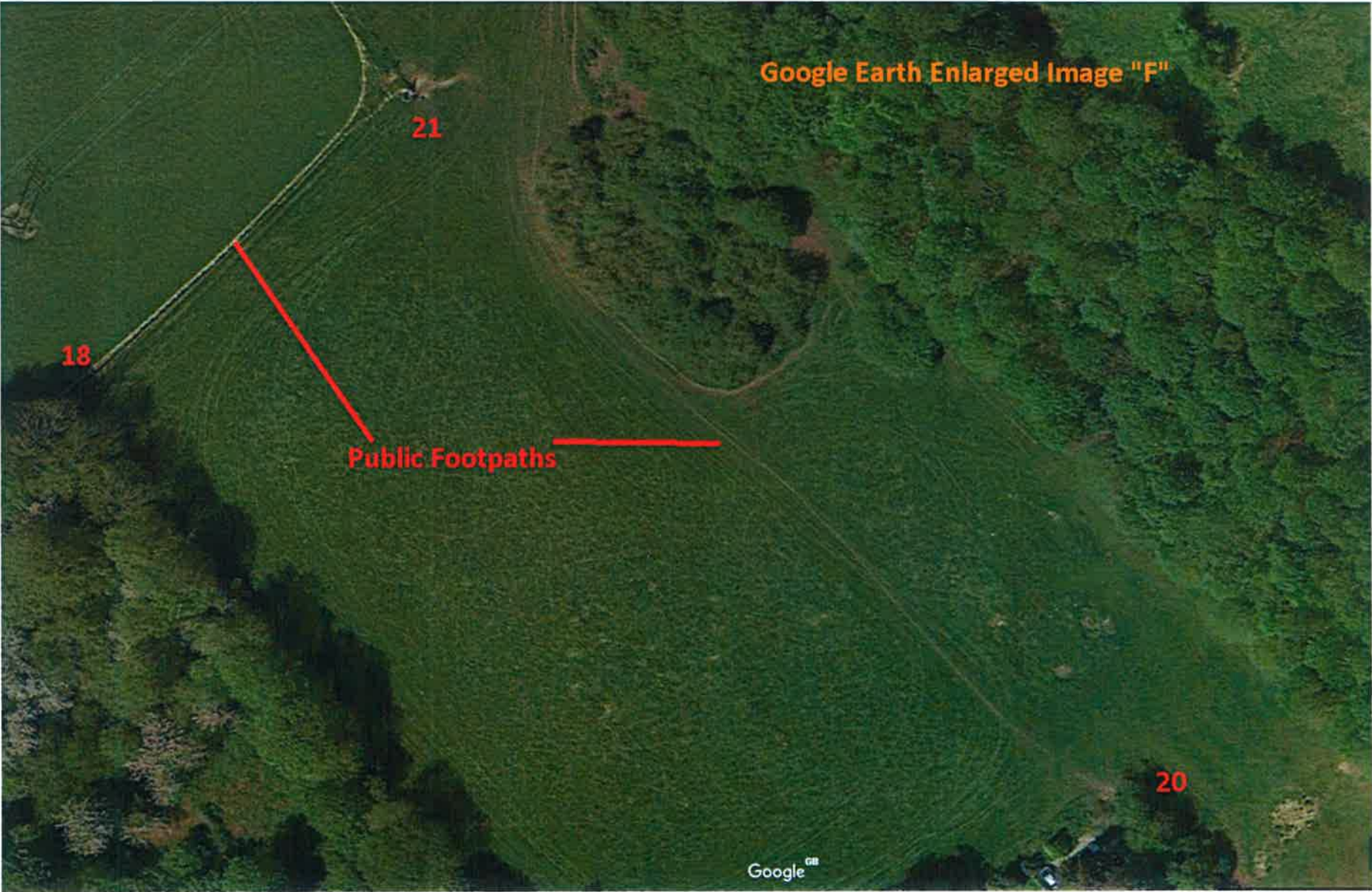

ANNEX B: The Photographs & location OS plan – Land NE of Chesham at Lye Green – Application for listing land as Asset of Community Value.

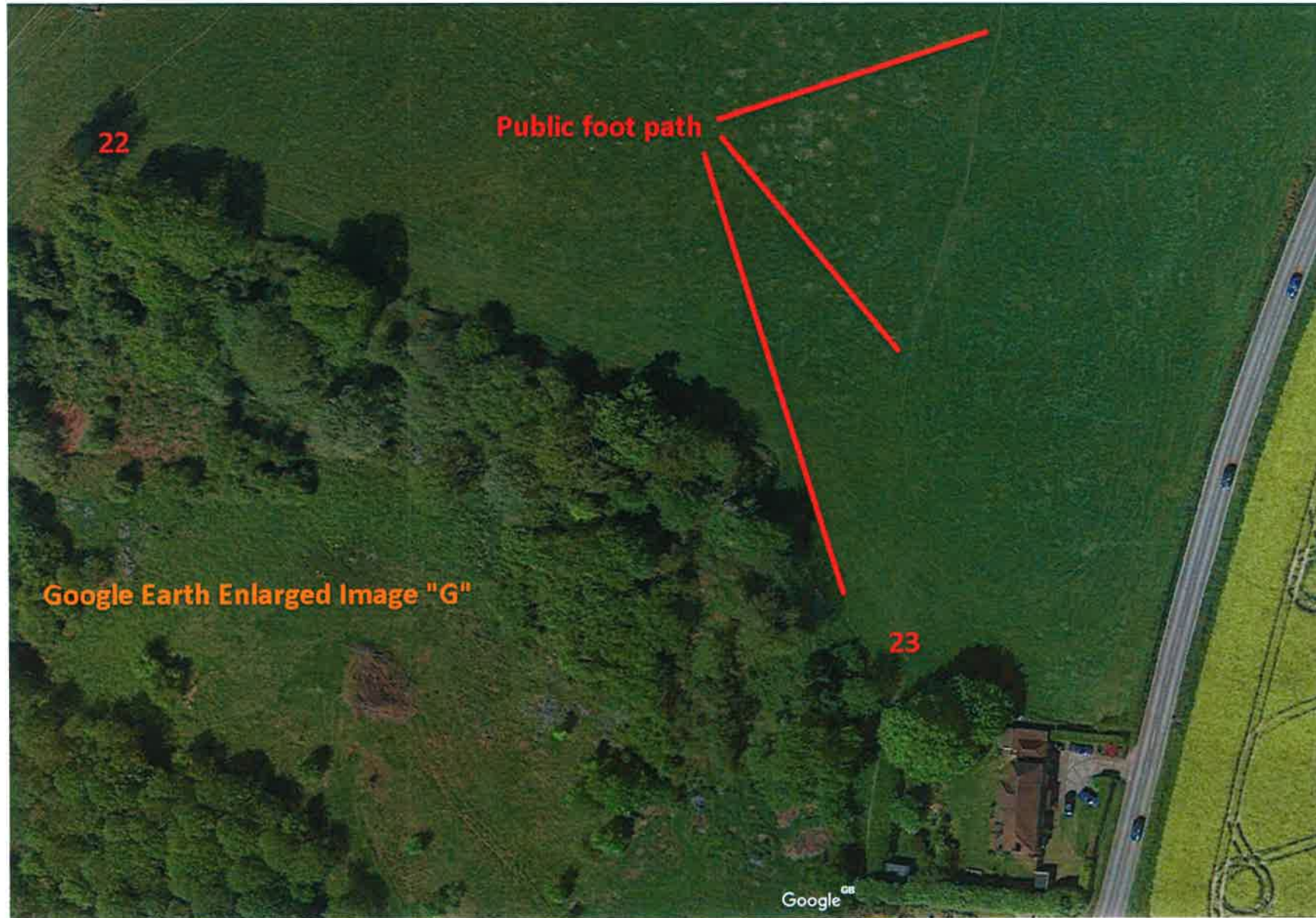

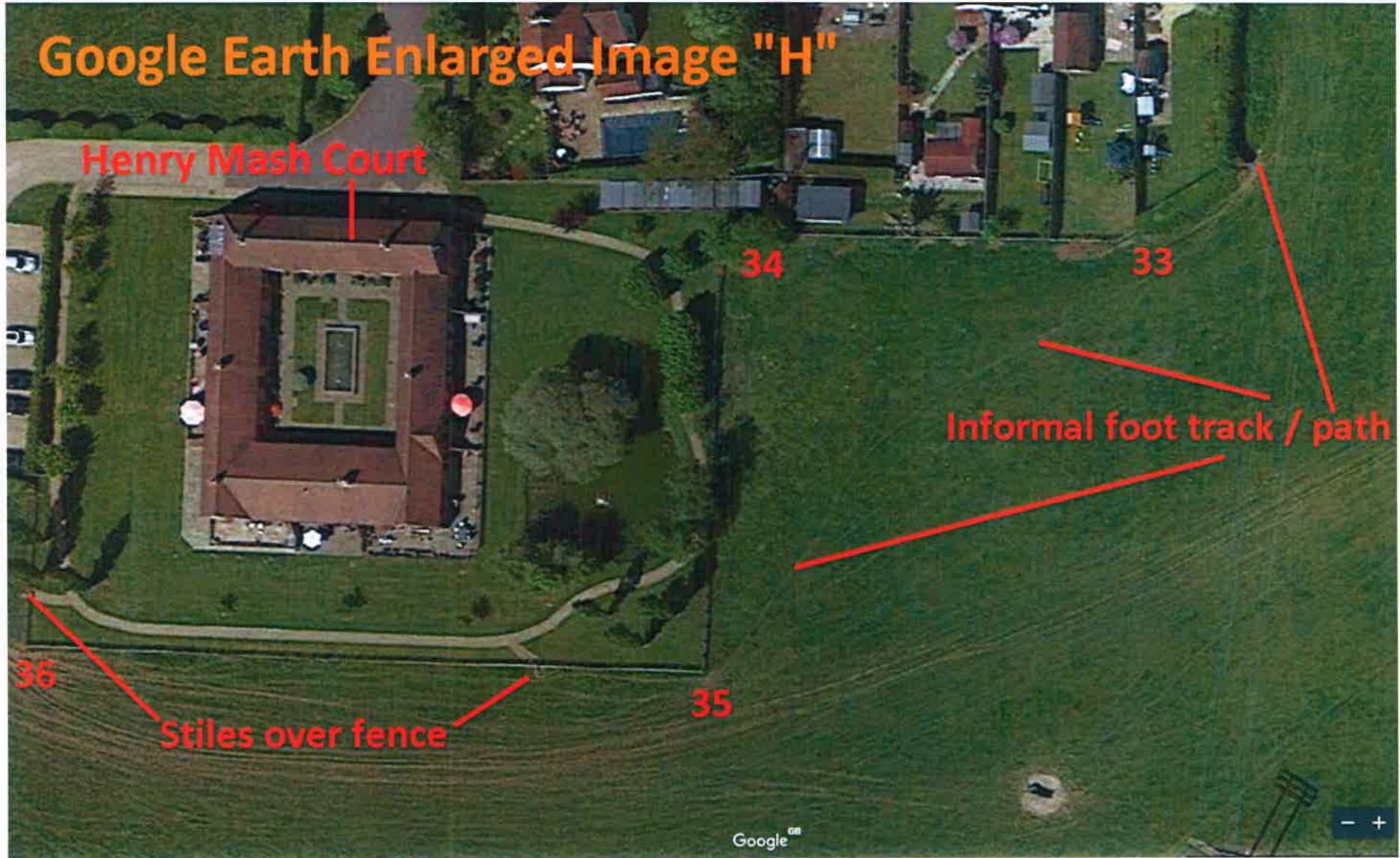

ANNEX B: The Photographs & location OS plan – Land NE of Chesham at Lye Green – Application for listing land as Asset of Community Value.



ANNEX B: The Photographs & location OS plan – Land NE of Chesham at Lye Green – Application for listing land as Asset of Community Value.





ANNEX B: The Photographs & location OS plan – Land NE of Chesham at Lye Green – Application for listing land as Asset of Community Value.





ANNEX B: The Photographs & location OS plan – Land NE of Chesham at Lye Green – Application for listing land as Asset of Community Value.



ANNEX B: The Photographs & location OS plan – Land NE of Chesham at Lye Green – Application for listing land as Asset of Community Value.



Pic taken near point # 32

Shows rear gate from private residence into field

ANNEX B: The Photographs & location OS plan – Land NE of Chesham at Lye Green – Application for listing land as Asset of Community Value.

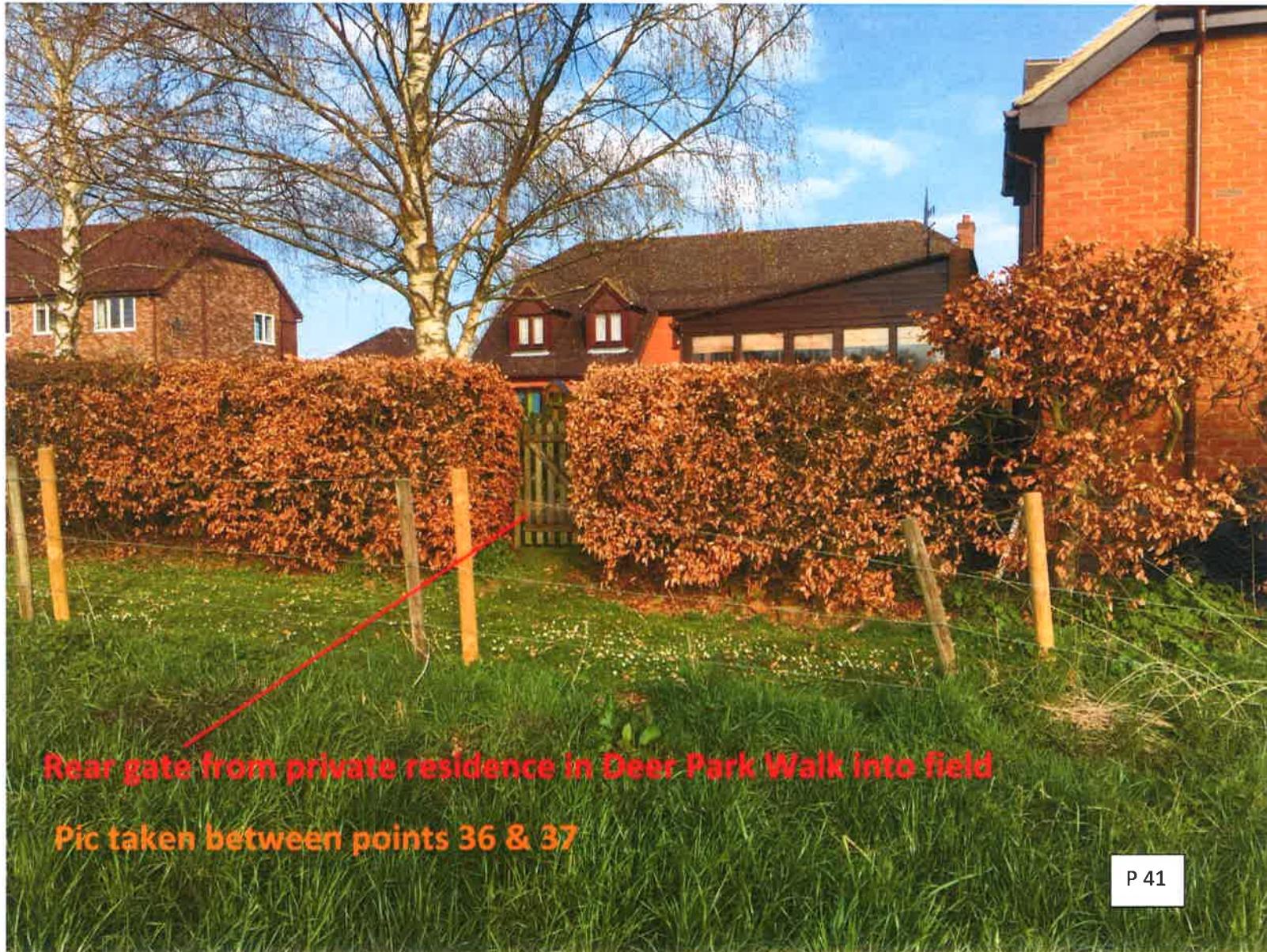

Rear gate from private residence in Deer Park Walk into field

Pic taken between points 36 & 37

ANNEX B: The Photographs & location OS plan – Land NE of Chesham at Lye Green – Application for listing land as Asset of Community Value.



Pic taken near point 37

Gate from private residence in Deer Park Walk into field



Pic taken between point
37 & 38

Gate from private house
in Deer Park Walk into field

ANNEX B: The Photographs & location OS plan – Land NE of Chesham at Lye Green – Application for listing land as Asset of Community Value.



Gate from private residence into field.

Pic taken near point 38



ANNEX B: The Photographs & location OS plan – Land NE of Chesham at Lye Green – Application for listing land as Asset of Community Value.







Informal track & gap leading into Hillcroft Road

Pic taken between points 5 & 6

P 48









ANNEX B: The Photographs & location OS plan – Land NE of Chesham at Lye Green – Application for listing land as Asset of Community Value.







**Pic taken near 5 looking
South towards 4**



P 58

**Pic taken looking East
towards point 5**





**Pic taken near 13
looking North**





ANNEX B: The Photographs & location OS plan – Land NE of Chesham at Lye Green – Application for listing land as Asset of Community Value.



A typical family walk